

# MORTGAGE SURVEY

S.W. CORNER SECTION 3  
T.2N., R.12E.

Certified to: GRUBB & FLLIS  
 Applicant: LEADER DOGS FOR THE BLIND  
 Property Description:  
 SEE PAGE 2 OF 2

NOTE: A COMPLETE CURRENT TITLE POLICY HAS NOT BEEN FURNISHED, THEREFORE EASEMENTS OR OTHER ENCUMBRANCES MAY NOT BE SHOWN AT THIS TIME.



NOTE: A BOUNDARY SURVEY IS NEEDED TO DETERMINE EXACT SIZE AND/OR LOCATION OF PROPERTY LINES.

O'HARA CIRCLE  
60' WD.

EAST LINE OF O'HARA CIRCLE

REM. OF LOT 32

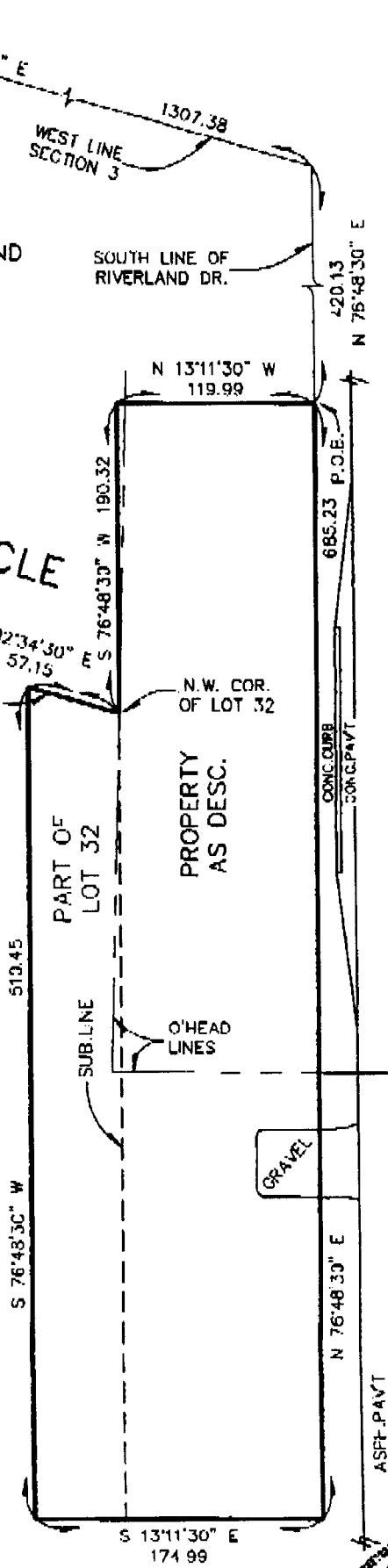

RIVERLAND DRIVE 70' WD.

BOTTOM OF DRAWING

CERTIFICATE: We hereby certify that we have surveyed the above-described property in accordance with the description furnished for the purpose of a mortgage loan to be made by the forementioned



MORTGAGE SURVEY

Certified to: GRUBB & ELLIS

Applicant: LEADER DOGS FOR THE BLIND

Property Description:

Land situated in the City of Sterling Heights, Macomb County, Michigan described as: Part of Lot 32, SUPERVISOR'S PLAT OF CLINTON VALLEY ESTATES NO. 1, a subdivision of part of the S.W. 1/4 of Section 3 and part of the N.W. 1/4 of Section 10, T.2 N., R.12 E., Sterling Heights Township (now City of Sterling Heights), Macomb County, Michigan, as recorded in Liber 25 of Plats, Page 41 of Macomb County Records, together described as: Commencing at the Southwest corner of Section 3; thence North 02 degrees 32 minutes 50 seconds East 1307.38 feet along the West section line; thence North 76 degrees 48 minutes 30 seconds East 420.13 feet along the South line of Riverland Drive to the point of beginning; thence continuing North 76 degrees 48 minutes 30 seconds East 685.23 feet along said line; thence South 43 degrees 11 minutes 30 seconds East 174.99 feet; thence South 76 degrees 48 minutes 30 seconds West 510.45 feet; thence North 02 degrees 34 minutes 30 seconds East 57.15 feet along East line O'Hara Circle to the Northwest corner said Lot 32; thence South 76 degrees 48 minutes 30 seconds West 190.32 feet; thence North 13 degrees 11 minutes 30 seconds West 119.99 feet to the Point of Beginning.

Note: The property description is as furnished by client.

CERTIFICATE: We hereby certify that we have surveyed the above-described property in accordance with the description furnished for the purpose of a mortgage loan to be made by the forementioned applicants, mortgagor, and that the buildings located thereon do not encroach on the survey.

